

Alt

# Just a Minute

Allan Rosenheck

Music Box

$\text{♩} = 60$

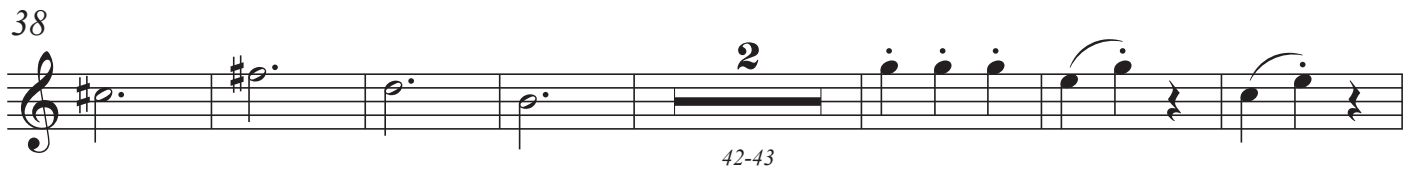

Bass

# Just a Minute

Allan Rosenheck

Music Box

$\text{♩} = 60$

9

18

27

47

# Just a Minute

Allan Rosenheck

Music Box

$\text{♩} = 60$

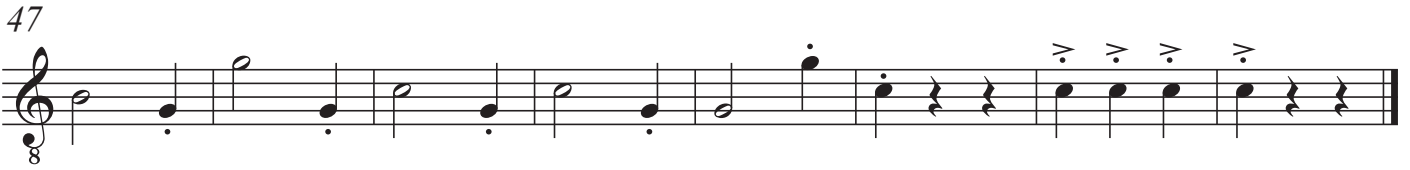
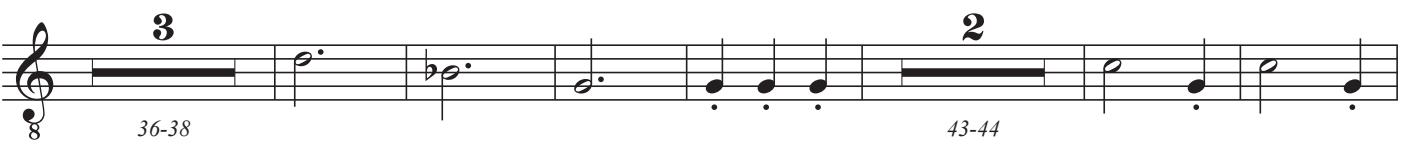
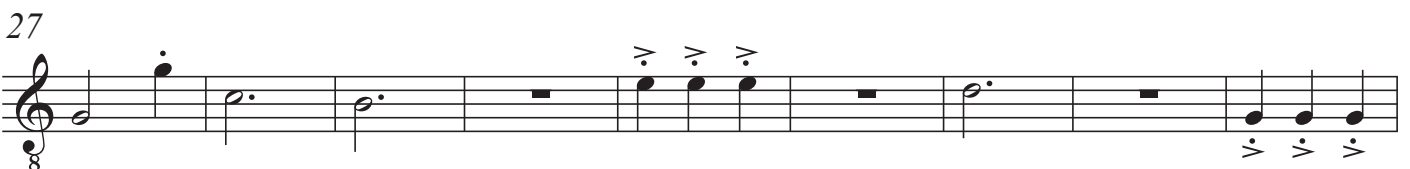

# Just a Minute

Music Box

$\text{♩} = 60$

9

18

26

34

43

51

# Just a Minute

Music Box

$\text{♩} = 60$

13

20

26

S  
A  
T  
B  
GB  
SB

33

S  
A  
T  
B  
GB  
SB

41

48

# Just a Minute

Music Box

$\text{♩} = 60$

4  
1-4

10

3  
17-19

26  
5  
32-36

38  
6  
39-44

50

# Just a Minute

Music Box

$\text{♩} = 60$

9

18

27

47

